F Horn

For What It's Worth
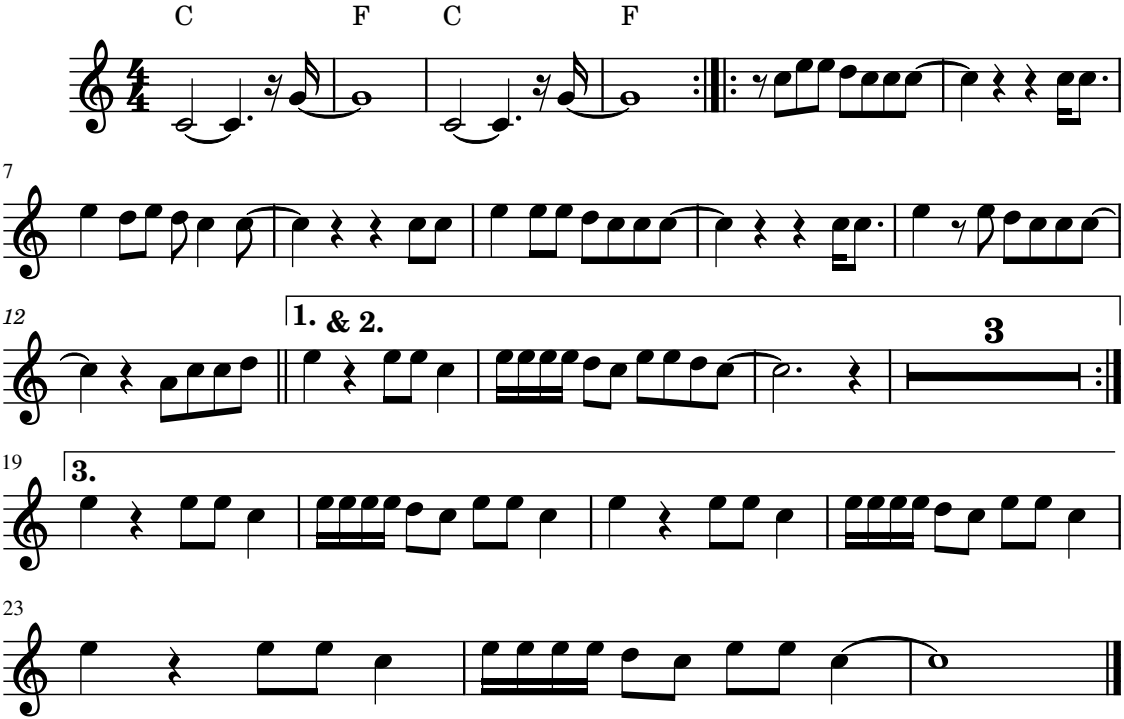
Stephen Stills