Flute

For What It's Worth
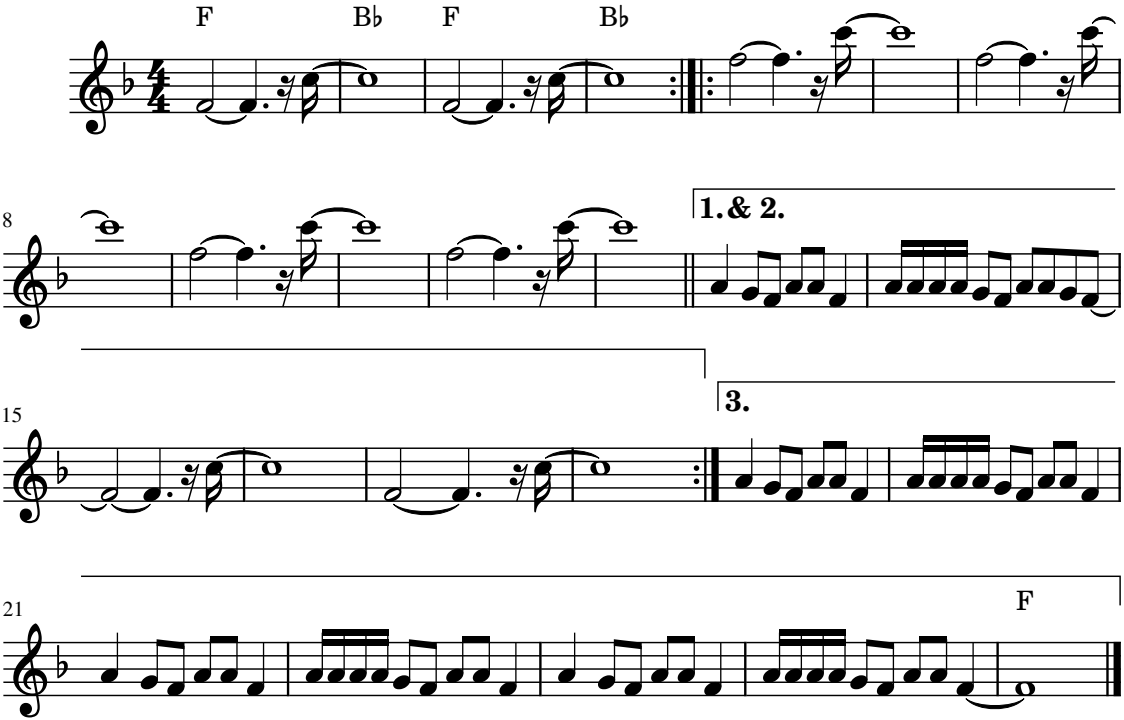
Stephen Stills