Bb Melody

Second Line, aka Joe Avery's Piece

Joe Avery
arr. DCASB

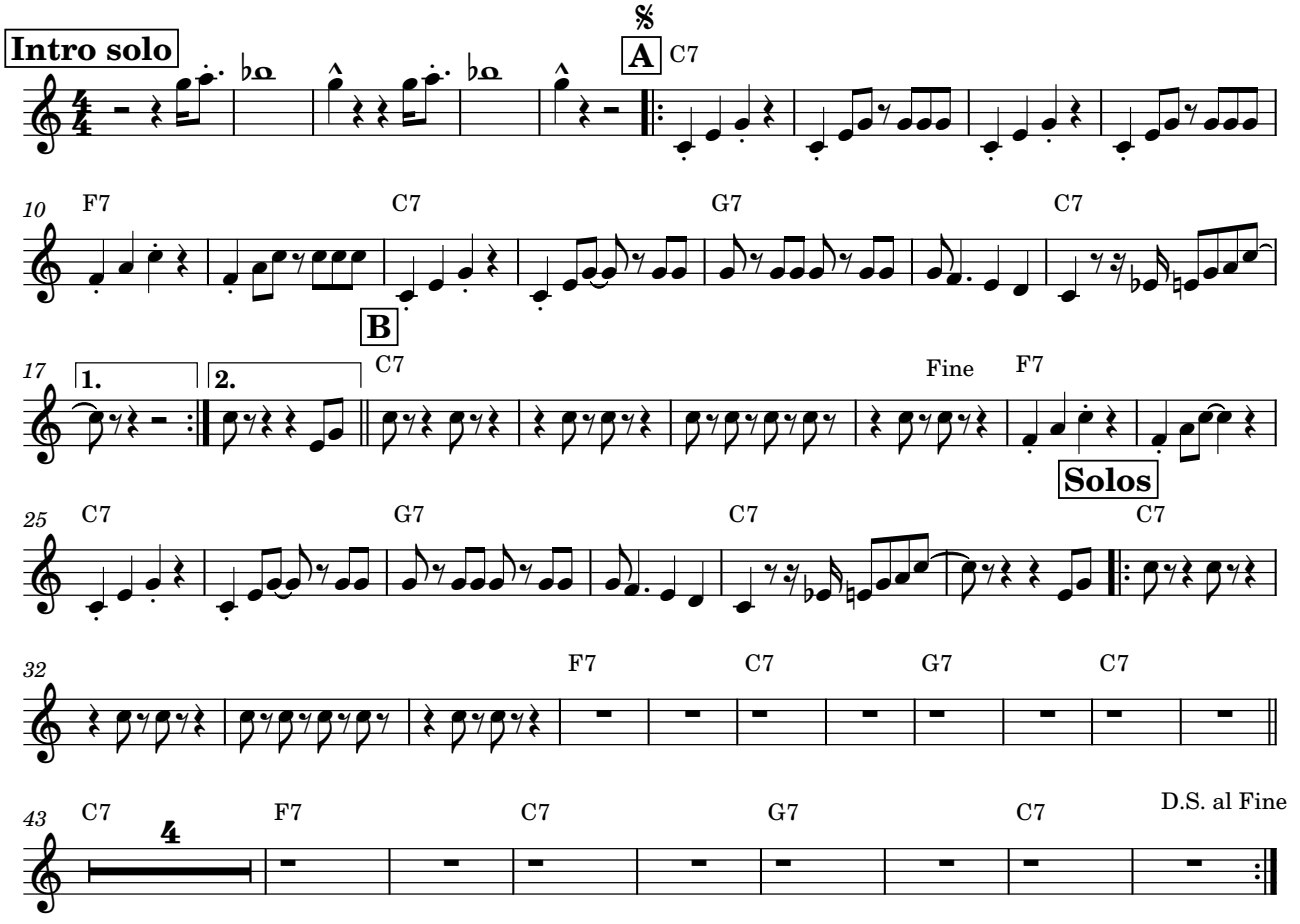

2026-02-20