B♭ Instruments

Woke Up This Morning
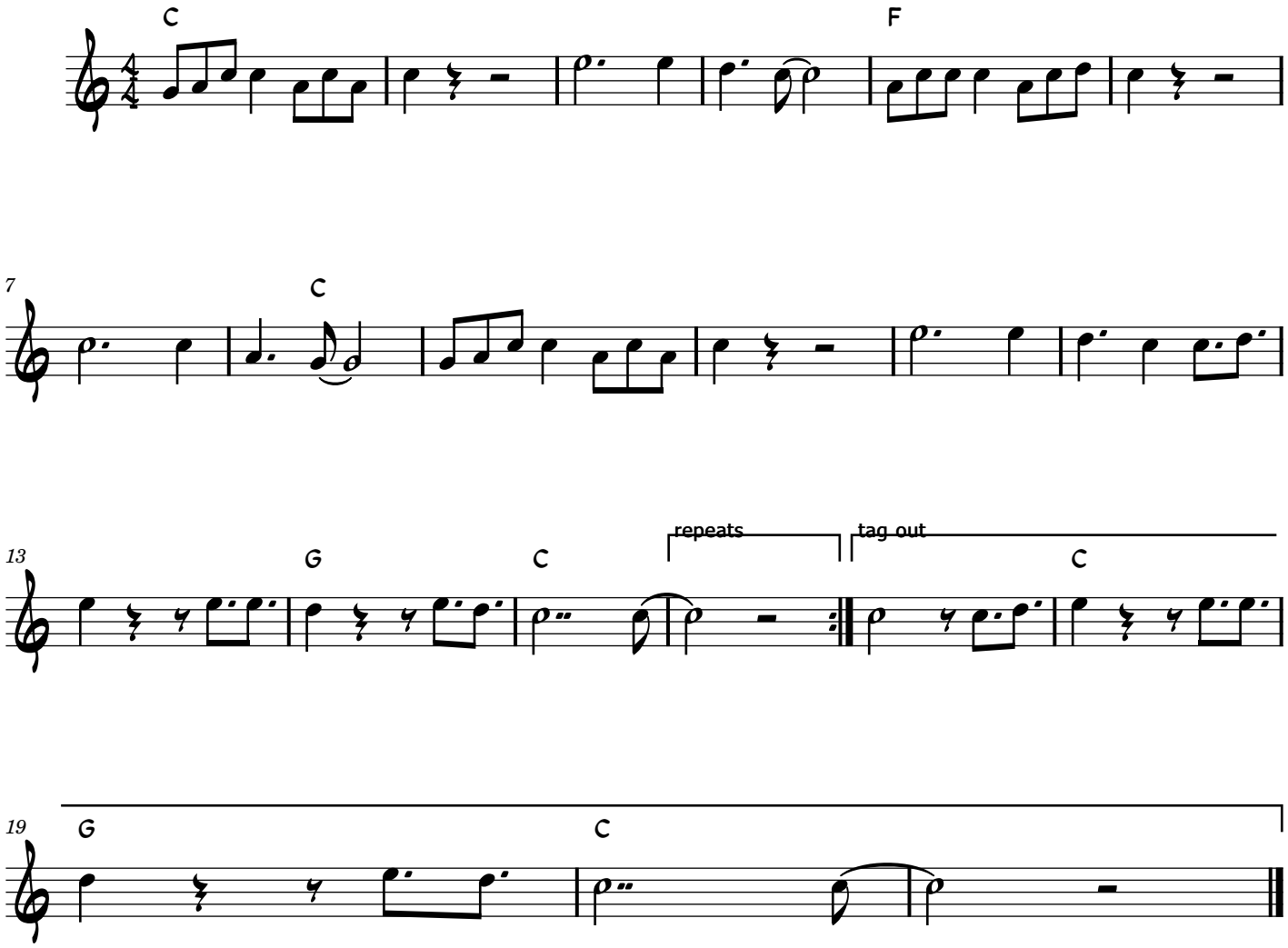
With My Mind Stayed on Freedom